We connect and protect

Varistar CP | Lever Handle for ASSA Cylinder, without cylinder

Data Solutions

CATALOG NUMBER

24630-062

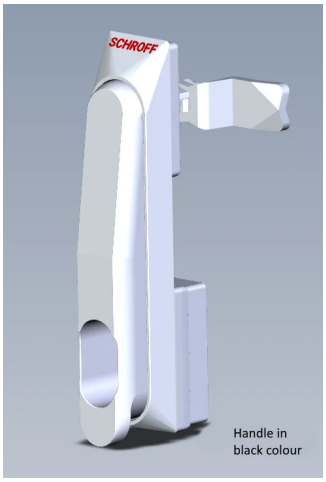

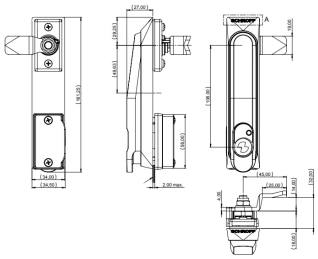

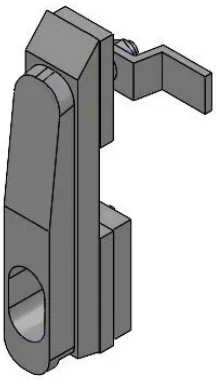

Lever handle for door systems with several locking points.

FEATURES

- For installation instead of key lock insert
- For 1 to 3 points locking doors
- Compatible with DIN, ASSA or KABA lock cylinder
- Cylinder not included

PRODUCT ATTRIBUTES

- Package Quantity: 1
- Handle Type: Front Handle
- Material: Polyamide 6
- Product Type: Handle
- Net Weight: 0.255kg

ADDITIONAL PRODUCT DETAILS

Other locks such as ASSA, KABA or RONIS available on request.

WARNING

nVent products shall be installed and used only as indicated in nVent's product instruction sheets and training materials. Instruction sheets are available at www.nvent.com and from your nVent customer service representative. Improper installation, misuse, misapplication or other failure to completely follow nVent's instructions and warnings may cause product malfunction, property damage, serious bodily injury and death and/or void your warranty.

Our powerful portfolio of brands:

CADDY ERICO HOFFMAN ILSCO SCHROFF TRACHTE

©2026 nVent. All nVent marks and logos are owned or licensed by nVent Services GmbH or its affiliates. All other trademarks are the property of their respective owners. nVent reserves the right to change specifications without notice.

This document is system-generated.