P14 Position Transition Coupler, Worldwide Design, 38 mm, 34 mm

???

EL3834P14LN

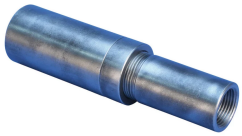

??

??

Used to splice different diameter bars

Designed to splice two curved, bent or straight bars, when neither bar can be rotated and where the ongoing bar is free to move in its axial direction

????

??: ?
??: ??
????: ????????????
???????: 38 mm; 34 mm
?? (Ø): 70 mm
?? 1 (L1): 212 mm
?? 2 (L2): 223 mm
?? 1 (BD1): 53mm
?? 2 (BD2): 55mm
??? 1 (BG1): 105mm
??? 2 (BG2): 116mm

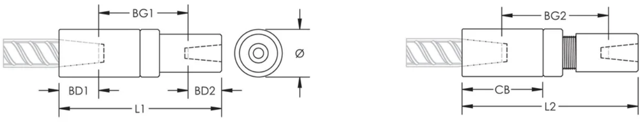

????? (CB): 106mm
????: 4.26 kg
????: AASHTO;ABNT NBR 8548:1984;ACI 318 1 ??125% ???????;ACI 318 2 ?????????;ACI 349;ACI 359;AS3600
????: 4

??????

Bar dimensions and weights listed may vary by region. Coupler sizes not shown may be available by special order. Contact your nVent LENTON representative for more information.

?

??

???? nVent ???????????????? nVent ??????? www.nvent.com ??????????? nVent ???????????????????????????? nVent ??????????????????????????????????????/???????????

??
+1.800.753.9221
?? 1 ?????
?? 2 ?????

??
???
+31 800-0200135
???
+33 800 901 793

??
???
800 1890272
????/???
+31 13 5835404

????
???
+ 86 21 2412 1618/19
???
+61 2 9751 8500

?????????:

CADDY ERICO HOFFMAN ILSCO SCHROFF TRACHTE

©2026 nVent。所有 nVent 标志和徽标均由 nVent Services GmbH 或其附属公司拥有或授权。所有其他商标均为其各自所有者的财产。 nVent 保留更改规格的权利，恕不另行通知。

本文档由系统生成。