We connect and protect

FleXbus □□ 220 mm², 18 000 mm x 25 mm x 12.5 mm x 23.1 kg

Data Solutions

???

FLEXCOND220L18

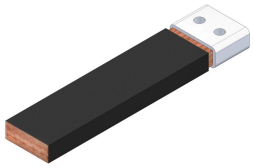

nVent ERIFLEX FleXbus ??? ??????????????????FleXbus Advanced ???FleXbus?????????????LSHFFR??????II????????FleXbus?????????? ??????????????2-25???????????????500A-6300A???????1600KVA?????????????????????????????3150KVA ??????????????

??

??

?????????????
?????????????????????
??????
???????
????????????????
?????400KVA?560A??1600KVA(2250A)?,???????????2000kVA (2800 A) ? 3150kVA (4435 A)???????????

????

???: 508217
????: 220mm²

?? 1 (L1): 18000mm

?? 2 (L2): 50mm

????: ???

?????: ??

?????: ?

?????: 500% min

????: 2.5 – 3.5mm

????: 20kV/mm

?????: UL® 94V-0

?????: UL® 2885; IEC® 60754-1; IEC® 62821-2

?????: IEC® 61034-2; ISO 5659-2; UL® 2885

??????: IK09

??????: UL® 2556; UL® 854

????: 0.2mm

?????IEC: 1000V; 1500V

???????EN 50264-3-1: 6000V

????: ?50 to 115°C

??: IEC® 60695-2-11???????? 960 °C?; IEC® 61439.1; IEC® 61439.1 II ?; IEC® 60364

?T 60 K: 666A

?? 1 (W1): 58mm

?? 2 (W2): 50mm

?? [1] (H1): 16.2mm

?? [2] (H2): 9mm

??? (HS): 11mm

????: 23.1kg

A: 25mm

C: 25mm

D: 12.5mm

2 ?????????: 1.56

2 ????????: 2

????: AS 3008; BS 7671; CEI 64-8; CSN; DIN VDE 0100; HD 384; IEC® 60364; NBR 5410; NEN 1010; NFC 15-100; NIBT-NIN; NP (2002); ÔNORM; REBT; RGIE-AREI

??????

??????????????

□□□□□□□□□								
??	?T 30°C	?T 40°C	?T 45°C	?T 50°C	?T 55°C	?T 60°C	?T 65°C	?T 70°C
????	0.71	0.82	0.87	0.91	0.96	1.00	1.04	1.08

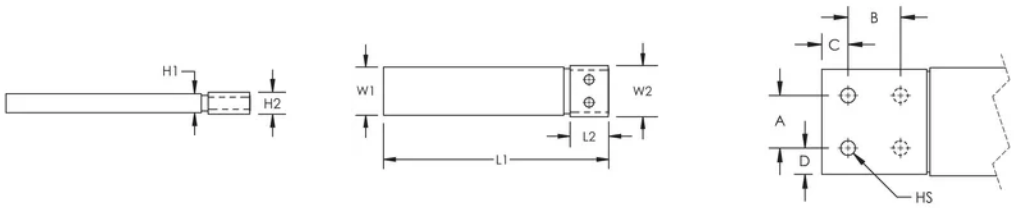

?

??

???? nVent ???????????????? nVent ??????? www.nvent.com ??????????? nVent ???????????????????????????? nVent ??????????????????????????????????????/??????????

©2026 nVent。所有 nVent 标志和徽标均由 nVent Services GmbH 或其附属公司拥有或授权。所有其他商标均为其各自所有者的财产。 nVent 保留更改规格的权利，恕不另行通知。

本文档由系统生成。